

T 21S, R 14E, M W

A	1	2	3	4	5	6	7	8	9	10	11	12	13	14	15	16	17	18	19	20	21	22	23	24	25
B	+	+	+	+	+	+	+	+	+	+	+	+	+	+	+	+	+	+	+	+	+	+	+	+	+
C	+	6	+	+	+	5	+	+	+	4	+	+	+	+	3	+	+	+	2	+	+	+	1	+	+
D	+	+	+	+	+	+	+	+	+	+	+	+	+	+	+	+	+	+	+	+	+	+	+	+	+
E	+	+	+	+	+	+	+	+	+	+	+	+	+	+	+	+	+	+	+	+	+	+	+	+	+
F	+	+	+	+	+	+	+	+	+	+	+	+	+	+	+	+	+	+	+	+	+	+	+	+	+
G	+	7	+	+	+	8	+	+	+	9	+	+	+	+	10	+	+	+	11	+	+	+	12	+	+
H	+	+	+	+	+	+	+	+	+	+	+	+	+	+	+	+	+	+	+	+	+	+	+	+	+
K	+	+	+	+	+	+	+	+	+	+	+	+	+	+	+	+	+	+	+	+	+	+	+	+	+
L	+	18	+	+	+	17	+	+	+	16	+	+	+	+	15	+	+	+	14	+	+	+	13	+	+
M	+	+	+	+	+	+	+	+	+	+	+	+	+	+	+	+	+	+	+	+	+	+	+	+	+
N	+	+	+	+	+	+	+	+	+	+	+	+	+	+	+	+	+	+	+	+	+	+	+	+	+
O	+	+	+	+	+	+	+	+	+	+	+	+	+	+	+	+	+	+	+	+	+	+	+	+	+
P	+	19	+	+	+	20	+	+	+	21	+	+	+	+	22	+	+	+	23	+	+	+	24	+	+
Q	+	+	+	+	+	+	+	+	+	+	+	+	+	+	+	+	+	+	+	+	+	+	+	+	+
R	+	+	+	+	+	+	+	+	+	+	+	+	+	+	+	+	+	+	+	+	+	+	+	+	+
S	+	+	+	+	+	+	+	+	+	+	+	+	+	+	+	+	+	+	+	+	+	+	+	+	+
T	+	30	+	+	+	29	+	+	+	28	+	+	+	+	27	+	+	+	26	+	+	+	25	+	+
U	+	+	+	+	+	+	+	+	+	+	+	+	+	+	+	+	+	+	+	+	+	+	+	+	+
V	+	+	+	+	+	+	+	+	+	+	+	+	+	+	+	+	+	+	+	+	+	+	+	+	+
W	+	+	+	+	+	+	+	+	+	+	+	+	+	+	+	+	+	+	+	+	+	+	+	+	+
X	+	31	+	+	+	32	+	+	+	33	+	+	+	+	34	+	+	+	35	+	+	+	36	+	+
Y	+	+	+	+	+	+	+	+	+	+	+	+	+	+	+	+	+	+	+	+	+	+	+	+	+

LEGEND

○ = Corner having information on form 7100-52 in this file.

LEGEND CONFORMS TO
REPORTING FORM MPB
2/80

FILING INSTRUCTION

File 7100-52 card record by letter and number coordinates behind the file guide for the township in which it falls.

File the 7100-52 card record by letter and then by number i.e., all A cards first, then B cards etc.

The first card behind the file guide (if data have been obtained and recorded) will be card A-1 for N.W. Township Corner, then card A-2 for 1/16 corner then card A-3 for 1/4 corner etc.

Index

File No. A-13

T 21S R. 14E

Merid. Willamette

CORNER RECORD (SEARCH)

(Ref. FSM 7151.4)

Tract or Survey No. _____

Cor. No. A-13

R.D. Fort Rock

County Deschutes

NE Cor. S.4

N.F. Deschutes

State Oregon

CORNER DIAGRAM

S 33, T 20 S

S 34

DESCRIBE CORNER MONUMENT FOUND

N O T H I N G

cc 10.10 ch.

N 8 25'

666.6'

Sawn stump

DESCRIBE BEARING TREES OR OTHER OFFICIAL ACCESSORIES FOUND

One sawn pine stump w/ scribes.

PHOTO IDENTIFICATION DATA

Photo No. _____

Filed At _____

Object Ident. _____

Ident. By _____

Signature

DESCRIBE CORNER LOCATION RELATIVE TO NEAR-BY FEATURES, ALSO HOW TO REACH CORNER

PLANE COORDINATE POSITION DATA

State _____ Zone _____

X _____

Y _____

Estab. By _____

Agency

Title
PLS

Division

Headquarters
DNF-SO

Date

4 Aug 76

7100-52-(3/68)

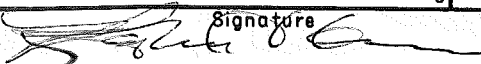
Signature 

4

5

Index
File No. A-13

CORNER RECORD (SEARCH)

(Ref. FSM 7151.4)

Tract or
Survey No. _____
Cor. No. A-13

T 21S R. 14E

R.D. Fort Rock County Deschutes NE Cor. S.4

Merid. Willamette

N.F. Deschutes State Oregon

CORNER DIAGRAM

S 33, T 20 S

S
34

DESCRIBE CORNER MONUMENT FOUND

N O T H I N G

cc 10. Pch.

N 825' 666.6'

sawn
stump

DESCRIBE BEARING TREES OR OTHER OFFICIAL ACCESSORIES FOUND

One sawn pine stump w/scribes.

S 4, T 21 S

S 3

PHOTO IDENTIFICATION DATA

Photo No. _____

Filed At. _____

Object Ident. _____

Ident. By _____

Signature

DESCRIBE CORNER LOCATION RELATIVE TO NEAR-BY FEATURES, ALSO HOW TO REACH CORNER

PLANE COORDINATE POSITION DATA

State _____ Zone _____

X _____

Y _____

Estab. By _____

Agency

Signature

Title
PLS

Division

Headquarters
DNF-SO

Date

4 Aug 76

7100-52-(3, 68)

Index
 File No. C-13
 T 21S R. 14E
 Merid. Willamette

CORNER RECORD (SEARCH)
 (Ref. FSM 7151.4)

Tract or Survey No. _____
 Cor. No. C-13
 R.D. Fort Rock County Deschutes W/4 Cor. S.3
 N.F. Deschutes State Oregon E/4 COR. SEC. 4

CORNER DIAGRAM

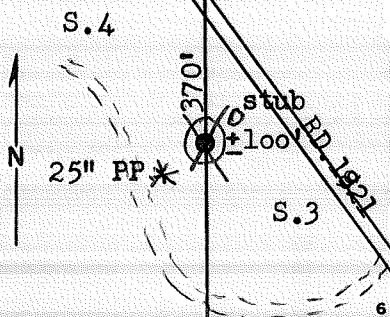

DESCRIBE CORNER MONUMENT FOUND

N O T H I N G

DESCRIBE BEARING TREES OR OTHER OFFICIAL ACCESSORIES FOUND

- A 25" Ponderosa Pine bears S45°W 24.04 feet;
- A 46" x 20' high P. Pine snag bears N32°E 22.73 feet

PHOTO IDENTIFICATION DATA

Photo No. _____
 Filed At. _____
 Object Ident. _____
 Ident. By _____
Signature

DESCRIBE CORNER LOCATION RELATIVE TO NEAR-BY FEATURES, ALSO HOW TO REACH CORNER

PLANE COORDINATE POSITION DATA

State _____ Zone _____
 X _____
 Y _____
 Estab. By _____
Agency

Signature

Title
 PLS

Division

Headquarters
 DNF-SO

Date
 20 AUG 1976

7100-52 (3, 68)

CORNER RECORD (PERPETUATION)

MONUMENT: DESCRIBE NEW MONUMENT SET, OR WORK DONE TO PRESERVE EXISTING MONUMENT

Set 5/8" x 30" Steel Rod, rising 9" in a mound of stones,
center punched and stamped as shown:

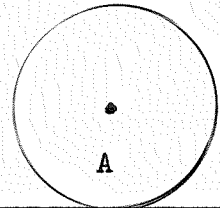

ACCESSORIES : DESCRIBE NEW BT'S WITNESS OBJECTS ETC. ESTABLISHED, OR WORK DONE TO PRESERVE EXISTING EVIDENCE

Placed nail in N side of 25" P.P. (original BT)
Placed nail in N side of 46" PP snag (original BT)

Work Done By R. Oman Title PLS Date 5/76 State Registration No OR-702 WV-23
or Agency

Certified Cor. Record Prepared? Yes No Filed At: Des. Co. Surveyors Office Date 6/76

REMARKS

Index File No.

T. 21S R. 14E, W. M.

Tract or Surv. No.

Cor. C-13

10

11

12

13

LAND CORNER RECORD

(Rectangular)

E-13 5680-2

1. T. 2 S. R. 11 E. No. E-13 Cor. Sec. Mer. Wm. State Oregon N. F. Deschutes Dist. Fort Rock

2. Corner Status _____

3. Original Description _____ Vol. _____ Page _____ Where Recorded _____

4. Description of Corners: _____

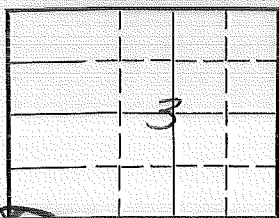

7. Photo Identification _____

Photo No. _____

Ident. By: _____

5. Investigation Notes: Corner of stone 6" above ground with 5 grooves on S. side and ~~3~~ grooves on E. side
B.T.s for Sec. 3, 4, 9, 10

Loc. Marker on E. side of Rd. 1350 ft. W. of cor.
10/19/55 C. Bigelow

8. Plane Coordinate Position Data

State _____ Zone _____

X _____

Y _____

Estab. By _____

Field Book No. _____

Where Filed _____

9. Evaluation

Authentic X

Needs Verif. _____ Monument No. _____

Re-estab. _____ Survey _____

Land Status F.S.

6. Signed M.L.C. Title _____ Date 1959

PERPETUATION RECORD

10. Monument:

11. Accessories

12. Set By _____ Title _____			Field Book _____	Page _____		
License _____	Agency _____	Date _____	(Agency) _____	Volume _____	Page _____	
			(Date) _____	(City) _____	(County) _____	(State) _____

14. Remarks:

E-13

Section Line Marker Record

Fire Road Road or Trail Fort Rock District

Sec. Line between 11 & 12 T. 21 S. R. 14 E.

Section Cor. 1650 Ft. N
¼ or Sec. feet N. S. E. or W.

Posted on S side R
N. S. E. or W. R. or T.

Posted 1938 By T.R. Brown
Date

(Approx.)

Cor. Found (Exact. Yes)

(Paced Yes)

Distance (Chained)

6	5	4	3	2	1
7	8	9	10	11	12
18	17	16	15	14	13
19	20	21	22	23	24
30	29	28	27	26	25
31	32	33	34	35	36

Indicate position of marker by
red X

If marker is on Twp. or Rge. line, reference TWP. NORTH or Rge. EAST of that line.

Index
File No. J-1

CORNER RECORD (SEARCH)

(Ref. FSM 7151.4)

Tract or
Survey No. _____

Cor.
No. J-01

T 21 S R. 14 E

R.D. Ft Rock County Deschutes

SEC. COR.

Merid. Willamette

N.F. Deschutes State Oregon

CORNER DIAGRAM

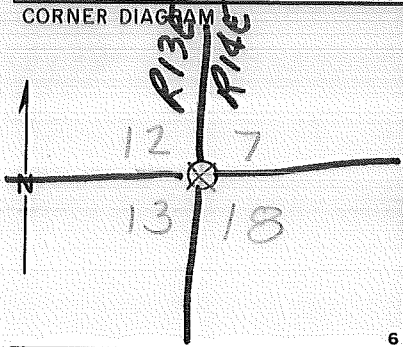

DESCRIBE CORNER MONUMENT FOUND

DESCRIBE BEARING TREES OR OTHER OFFICIAL ACCESSORIES FOUND

Two down bearing trees one standing
B.T. and corner post.

PHOTO IDENTIFICATION DATA

Photo No. 29-160
Filed At. Ft Rock
Object Ident. _____
Ident. By Friesen
Signature

DESCRIBE CORNER LOCATION RELATIVE TO NEAR-BY FEATURES, ALSO HOW TO REACH CORNER

off rd 2113

PLANE COORDINATE POSITION DATA

State _____ Zone _____
X _____
Y _____
Estab. By _____
Agency

Signature FRIESEN Title F.T.

Division _____ Headquarters _____

Date 11/29/71 7100-52 (3/68)

CORNER RECORD (PERPETUATION)

MONUMENT : DESCRIBE NEW MONUMENT SET, OR WORK DONE TO PRESERVE EXISTING MONUMENT

ACCESSORIES : DESCRIBE NEW BT'S WITNESS OBJECTS ETC. ESTABLISHED, OR WORK DONE TO PRESERVE EXISTING EVIDENCE

ALL accessories flagged and posted with Bt tags

Work Done By: Friesen Title Forestry tech Date 9-22-77 State Registration No. or Agency _____

Certified Cor. Record Prepared ? Yes No Filed At: _____ Date _____

REMARKS

Index File No.

T.

R.

M.

Tract or Surv. No.

Cor. J-01¹³

Index
File No. J-5

CORNER RECORD (SEARCH)
(Ref. FSM 7151.4)

Tract or
Survey No. _____
Cor. No. J-05

T 21 S R. 14 E

R.D. Ft Rock County Deschutes

SEC. COR

Merid. _____

N.F. Deschutes State Oregon

CORNER DIAGRAM

DESCRIBE CORNER MONUMENT FOUND

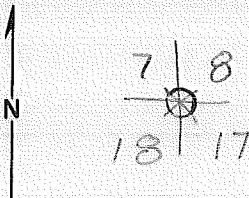

DESCRIBE BEARING TREES OR OTHER OFFICIAL ACCESSORIES FOUND

PHOTO IDENTIFICATION DATA

Photo No. 29-160
Filed At. Ft Rock
Object Ident. _____
Ident. By [Signature]
Signature

PLANE COORDINATE POSITION DATA

State _____ Zone _____
X _____
Y _____
Estab. By _____
Agency

1 standing Bt 3 down Bt's
Also at approx. corner two stones. top stone 9"x9" bottom one 10"x15"

DESCRIBE CORNER LOCATION RELATIVE TO NEAR-BY FEATURES, ALSO HOW TO REACH CORNER

off rd 2113

Signature FRIESEN Title F.T. Division _____ Headquarters _____ Date 9/71 7100-52 (3/68)

CORNER RECORD (PERPETUATION)

MONUMENT : DESCRIBE NEW MONUMENT SET, OR WORK DONE TO PRESERVE EXISTING MONUMENT

ACCESSORIES : DESCRIBE NEW BT'S WITNESS OBJECTS ETC. ESTABLISHED, OR WORK DONE TO PRESERVE EXISTING EVIDENCE

Ribboned and tagged with Bt tags

Work Done By Friesen Title Forestry Tech Date 9-21-71 State Registration No. or Agency _____

Certified Cor. Record Prepared ? Yes No Filed At: _____ Date _____

REMARKS

Index File No. T. R. M. Tract or Surv. No. Cor. J-05³

Index File No. J-17

CORNER RECORD (SEARCH)

(Ref. FSM 7151.4)

T 21S R. 14E

R.D. Fort Rock

County Deschutes

Tract or Survey No. _____

Cor. No. J-17
SW Cor. S.11

Merid. Willamette

N.F. Deschutes

State Oregon

CORNER DIAGRAM

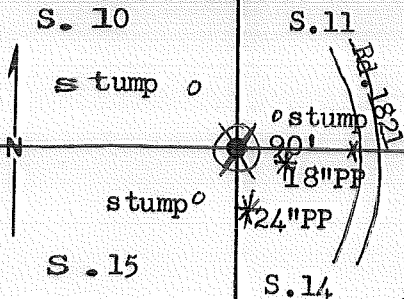

DESCRIBE CORNER MONUMENT FOUND

N O T H I N G

DESCRIBE BEARING TREES OR OTHER OFFICIAL ACCESSORIES FOUND

S11--26" rotted, sawn stump w/"BT" scribe
S10--36" x 3' hi sawn P.P. stump bears N29°W 62.2 feet
S15--20" x 4' hi sawn P.P. stump bears S35°W 34.1 feet
S14--24" Ponderosa Pine bears S16°E 22.3 feet

PHOTO IDENTIFICATION DATA

Photo No. _____
Filed At _____
Object Ident. _____
Ident. By _____
Signature _____

DESCRIBE CORNER LOCATION RELATIVE TO NEAR-BY FEATURES, ALSO HOW TO REACH CORNER

Loc marker 330' S
" " 165' E on E. side of Rd. MLC 11/59

PLANE COORDINATE POSITION DATA

State _____ Zone _____
X _____
Y _____
Estab. By _____
Agency _____

Signature _____

Title PLS

Division _____

Headquarters DNF-SO

Date 20 AUG 1976

100-52-(3/68)

CORNER RECORD (PERPETUATION)

MONUMENT : DESCRIBE NEW MONUMENT SET, OR WORK DONE TO PRESERVE EXISTING MONUMENT

Set 5/8" x 30" Steel Rod, rising 6" in a mound of stones,
center punched and stamped as shown:

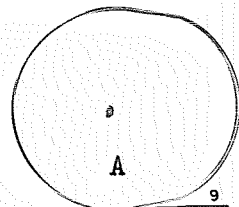

ACCESSORIES : DESCRIBE NEW BT'S WITNESS OBJECTS ETC. ESTABLISHED, OR WORK DONE TO PRESERVE EXISTING EVIDENCE

An 18" Ponderosa Pine bears S82°E 16.0 feet, B&S "S14 BT", w/nail in S. Side;
Placed nail in W Side 24" PP (original BT);
Placed nail in center of stumps (original BT's).

Work Done By	R. Oman	Title	PLS	Date	5/76	State Registration No or Agency	OR-702	WV-23	10
Certified Cor. Record Prepared ?	Yes	No	Filed At:	Des. Co.	Surveyor's Office	Date	6/76		11

REMARKS

Index File No.

T. 21 S R. 14E, W.M.

Tract or Surv. No.

Cor. J-17

12

13

Index
File No. _____

CORNER RECORD (SEARCH)

(Ref. FSM 7151.4)

Tract or
Survey No. _____

Cor.
No. J-21

T 21 S R. 14 E

R.D. Fit Rock

County Deschutes

SEC. COR.

Merid. Willamette

N.F. Deschutes

State Ore

CORNER DIAGRAM

DESCRIBE CORNER MONUMENT FOUND

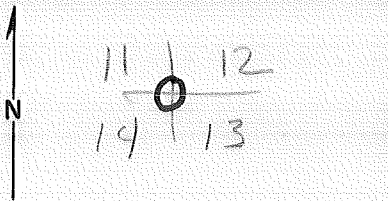

None

DESCRIBE BEARING TREES OR OTHER OFFICIAL ACCESSORIES FOUND

None

PHOTO IDENTIFICATION DATA

Photo No. _____
Filed At. _____
Object Ident. _____
Ident. By _____
Signature

DESCRIBE CORNER LOCATION RELATIVE TO NEAR-BY FEATURES, ALSO HOW TO REACH CORNER

1938 - T.R. Brown found cor. & put loc. marker on S. side of Rd. 1140 ft. S. of cor. (paid dist.)

PLANE COORDINATE POSITION DATA

State _____ Zone _____
X _____
Y _____
Estab. By _____
Agency

Signature FRIESEN Title F.T. Division _____

Headquarters _____

Date 7/71 7100-52 (3/68)

CORNER RECORD (PERPETUATION)

MONUMENT : DESCRIBE NEW MONUMENT SET, OR WORK DONE TO PRESERVE EXISTING MONUMENT

9

ACCESSORIES : DESCRIBE NEW BT's WITNESS OBJECTS ETC. ESTABLISHED, OR WORK DONE TO PRESERVE EXISTING EVIDENCE

10

Work Done By _____ Title _____ Date _____ State Registration No. or Agency _____

Certified Cor. Record Prepared ? Yes No Filed At: _____ Date _____

11

REMARKS

Search with hand compass and chain
by Friesen

12

Index File No. T. R. M. Tract or Surv. No. Cor. **J-21** 13

LAND CORNER RECORD

L-13 5680-2

1. T. 21S R. 14E No. L-13 Cor. 1/4 Mer. Wm. State Oregon (Rectangular) N. F. Deschutes Dist. Fort Rock

2. Corner Status

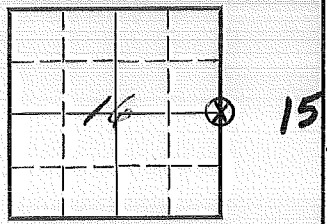

3. Original Description _____ Vol. _____ Page _____ Where Recorded _____

4. Description of Corners:

5. Investigation Notes:
B.T. Sec. 15 ($\frac{1}{4}$ S) P.P. 21" dia. Metal poster on S. side of B.T. stump.

7. Photo Identification

Photo No. _____
Ident. By: _____

8. Plane Coordinate Position Data

State _____ Zone _____
X _____
Y _____
Etab. By _____
Field Book No. _____
Where Filed _____

9. Evaluation

Authentic _____
Needs Verif. _____ Monument No
Re-estab. X Survey _____
Land Status F.S.

6. Signed D.M. Miller Title _____ Date 7/23/62

PERPETUATION RECORD

10. Monument:

11. Accessories

Field Book _____ Page _____

12. Set By _____ Title _____

13. Recorded By _____ Volume _____ Page _____
(Agency)

License _____ Agency _____ Date _____

(Date) (City) (County) (State)

14. Remarks:

Index File No. L-17

CORNER RECORD (SEARCH)

(Ref. FSM 7151.4)

Tract or Survey No. _____

Cor. No. L-17

T 21S R. 14E

R.D. Fort Rock

County Deschutes

W/4 Cor. S.14

Merid. Willamette

N.F. Deschutes

State Oregon

E/A Cor. SEC. 15

CORNER DIAGRAM

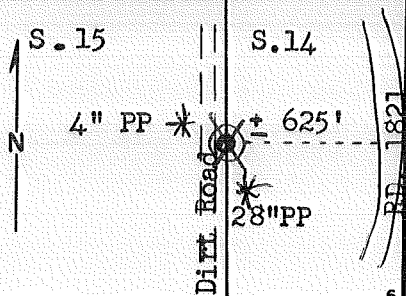

DESCRIBE CORNER MONUMENT FOUND

N O T H I N G

DESCRIBE BEARING TREES OR OTHER OFFICIAL ACCESSORIES FOUND

A 28" Ponderosa Pine bears S57°E 33.00 feet;
Other BT would have been in road cut.

PHOTO IDENTIFICATION DATA

Photo No. _____
Filed At. _____
Object Ident. _____
Ident. By _____
Signature

DESCRIBE CORNER LOCATION RELATIVE TO NEAR-BY FEATURES, ALSO HOW TO REACH CORNER

PLANE COORDINATE POSITION DATA

State _____ Zone _____
X _____
Y _____
Estab. By _____
Agency

Signature

Title
PLS

Division

Headquarters
DNF-SO

Date
20 AUG 1976

7100-52-(3/68)

CORNER RECORD (PERPETUATION)

MONUMENT : DESCRIBE NEW MONUMENT SET, OR WORK DONE TO PRESERVE EXISTING MONUMENT

Set 5/8" x 30" Steel Rod, rising 6" in a mound of stones,
in east cut-bank of dirt road, center punched and stamped as
shown:

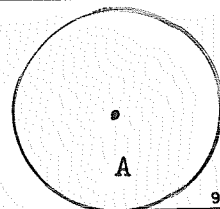

ACCESSORIES : DESCRIBE NEW BT's WITNESS OBJECTS ETC. ESTABLISHED, OR WORK DONE TO PRESERVE EXISTING EVIDENCE

A 4" Ponderosa Pine bears N39°W 34.20 feet, B&S "1/4 S15 BT", at top of west cut-bank;
Placed nail in NE side of 28" PP (original BT).

Work Done By R. Oman Title PLS Date 5/76 State Registration No. OR-702 WV-23
or Agency
Certified Cor. Record Prepared ? Yes No Filed At: Des. Co. Surveyor's Office Date 6/76

REMARKS

Index File No.

T. 21S R. 14E, W. M.

Tract or Surv. No.

Cor. L-17

12

13

10

11

9

Index File No. N-5

CORNER RECORD (SEARCH)

(Ref. FSM 7151.4)

Tract or Survey No. _____ Cor. No. N-5

T 21S R. 14E

R.D. Fort Rock County Daschutes SEC. COR.

Merid. Will.

N.F. Daschutes State Ore.

CORNER DIAGRAM

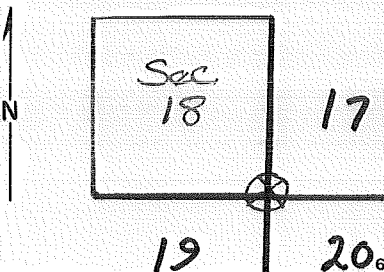

DESCRIBE CORNER MONUMENT FOUND

DESCRIBE BEARING TREES OR OTHER OFFICIAL ACCESSORIES FOUND

S.W. B.T. (stump) very poor condition
 S.E. B.T. (stump) (sec # not ledgible other scribing OK.)

PHOTO IDENTIFICATION DATA

Photo No. GS-VDOH
 Filed At. Menlo Park, Ca.
 Object Ident. SW B.T. Ident.
 Ident. By J. Tennant USGS
6/77 Signature 7

(Line 2 - Exposure 163)

DESCRIBE CORNER LOCATION RELATIVE TO NEAR-BY FEATURES, ALSO HOW TO REACH CORNER

PLANE COORDINATE POSITION DATA

State _____ Zone _____
 X _____
 Y _____
 Estab. By _____
 Agency 8

Signature JNT

Title _____

Division _____

Headquarters USGS

Date 6/77 7100-52 (3/68)

CORNER RECORD (PERPETUATION)

MONUMENT : DESCRIBE NEW MONUMENT SET, OR WORK DONE TO PRESERVE EXISTING MONUMENT

9

ACCESSORIES : DESCRIBE NEW BT'S WITNESS OBJECTS ETC. ESTABLISHED, OR WORK DONE TO PRESERVE EXISTING EVIDENCE

10

Work Done By _____ Title _____ Date _____ State Registration No. or Agency _____

Certified Cor. Record Prepared ? Yes No Filed At: _____ Date _____ 11

REMARKS

12

Index File No. T. R. M. Tract or Surv. No. Cor. **N-05**

Index
File No. N-17
T 215 R. 14E
Merid. Will

CORNER RECORD (SEARCH)

(Ref. FSM 7151.4)

Tract or Survey No. _____
Cor. No. N-17
R.D. Fort Rock County Deschutes **SEC. COR.**
N.F. Deschutes State Oregon

CORNER DIAGRAM

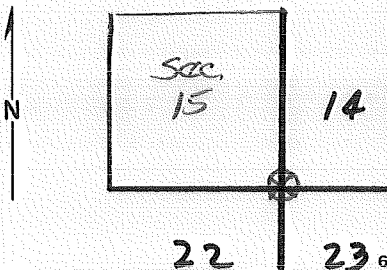

DESCRIBE CORNER MONUMENT FOUND

DESCRIBE BEARING TREES OR OTHER OFFICIAL ACCESSORIES FOUND

S.W. BT. USFS Tag
SE BT. dead & down

PHOTO IDENTIFICATION DATA

Photo No. GS-VDOH
Filed At. Manito Park, Ca.
Object Ident. S.W. BT. Picked
Ident. By J.M. Tennant USGS
5/77 Signature

(Line 1 - Exposure 145)

DESCRIBE CORNER LOCATION RELATIVE TO NEAR-BY FEATURES, ALSO HOW TO REACH CORNER

Loc. marker, W. side of Rd. (China Hat.) 1815' E. of Cor.
1958 M.L.C.

PLANE COORDINATE POSITION DATA

State _____ Zone _____
X _____
Y _____
Estab. By _____
Agency

Signature JNT

Title _____

Division _____

Headquarters USGS

Date 5/77 7100-52 (3/68)

CORNER RECORD (PERPETUATION)

MONUMENT : DESCRIBE NEW MONUMENT SET, OR WORK DONE TO PRESERVE EXISTING MONUMENT

9

ACCESSORIES : DESCRIBE NEW BT'S WITNESS OBJECTS ETC. ESTABLISHED, OR WORK DONE TO PRESERVE EXISTING EVIDENCE

10

Work Done By _____ Title _____ Date _____ State Registration No. or Agency _____

Certified Cor. Record Prepared ? Yes No Filed At: _____ Date _____ 11

REMARKS

12

Index File No. T. R. M. Tract or Surv. No. Cor. *N-17*¹³

Index
File No. N-21

CORNER RECORD (SEARCH)
(Ref. FSM 7151.4)

Tract or
Survey No. _____
Cor. No. N-21

T 21S R. 14E

R.D. Fort Rock County Deschutes

SEC. COR.

Merid. Will

N.F. Deschutes State Ore

CORNER DIAGRAM

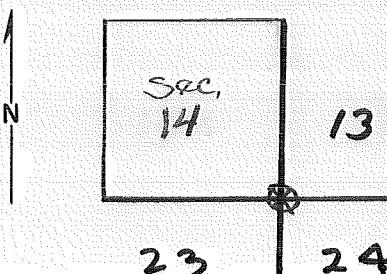

DESCRIBE CORNER MONUMENT FOUND

DESCRIBE BEARING TREES OR OTHER OFFICIAL ACCESSORIES FOUND

N.W. B.T. USFS Tag
S.W. B.T. " "
S.E. B.T. " "

PHOTO IDENTIFICATION DATA

Photo No. GS-VDOH
Filed At. Menlo Park, Ca.
Object Ident. N.W. B.T. Pricked
Ident. By J.N. Tennant USGS
5/77 Signature

(Line 1 - Exposure 145)

DESCRIBE CORNER LOCATION RELATIVE TO NEAR-BY FEATURES, ALSO HOW TO REACH CORNER

loc. marker 1980 Ft. N. of cor on S. side
of R.D. 1938 by T.R. Brown

PLANE COORDINATE POSITION DATA

State _____ Zone _____
X _____
Y _____
Estab. By _____
Agency

Signature JNT Title _____ Division _____ Headquarters USGS Date 5/77 100-52 (3/68)

CORNER RECORD (PERPETUATION)

MONUMENT : DESCRIBE NEW MONUMENT SET, OR WORK DONE TO PRESERVE EXISTING MONUMENT

9

ACCESSORIES : DESCRIBE NEW BT's WITNESS OBJECTS ETC. ESTABLISHED, OR WORK DONE TO PRESERVE EXISTING EVIDENCE

10

Work Done By _____ Title _____ Date _____ State Registration No. or Agency _____

Certified Cor. Record Prepared ? Yes No Filed At: _____ Date _____

11

REMARKS

12

Index File No. T. R. M. Tract or Surv. No.

Cor. *N-21* 13

Section Line Marker Record

#1821 China Hat Road or Trail Fort Rock District

Sec. Line between 23 & 26 T. 21 S. R. 14 E.

1/4 Cor. 727 Ft. W
1/4 or Sec. feet N. S. E. or W.Posted on W side R
N. S. E. or W. R. or T.Posted 1958 By M. L. C.
Date

(Approx. _____)

Cor. Found (Exact. X)(Paced X)

Distance (Chained _____)

6	5	4	3	2	1
7	8	9	10	11	12
18	17	16	15	14	13
19	20	21	22	23	24
30	29	28	27	26	25
31	32	33	34	35	36

Indicate position of marker by
red X

If marker is on Twp. or Rge. line, reference TWP. NORTH or Rge. EAST of that line.

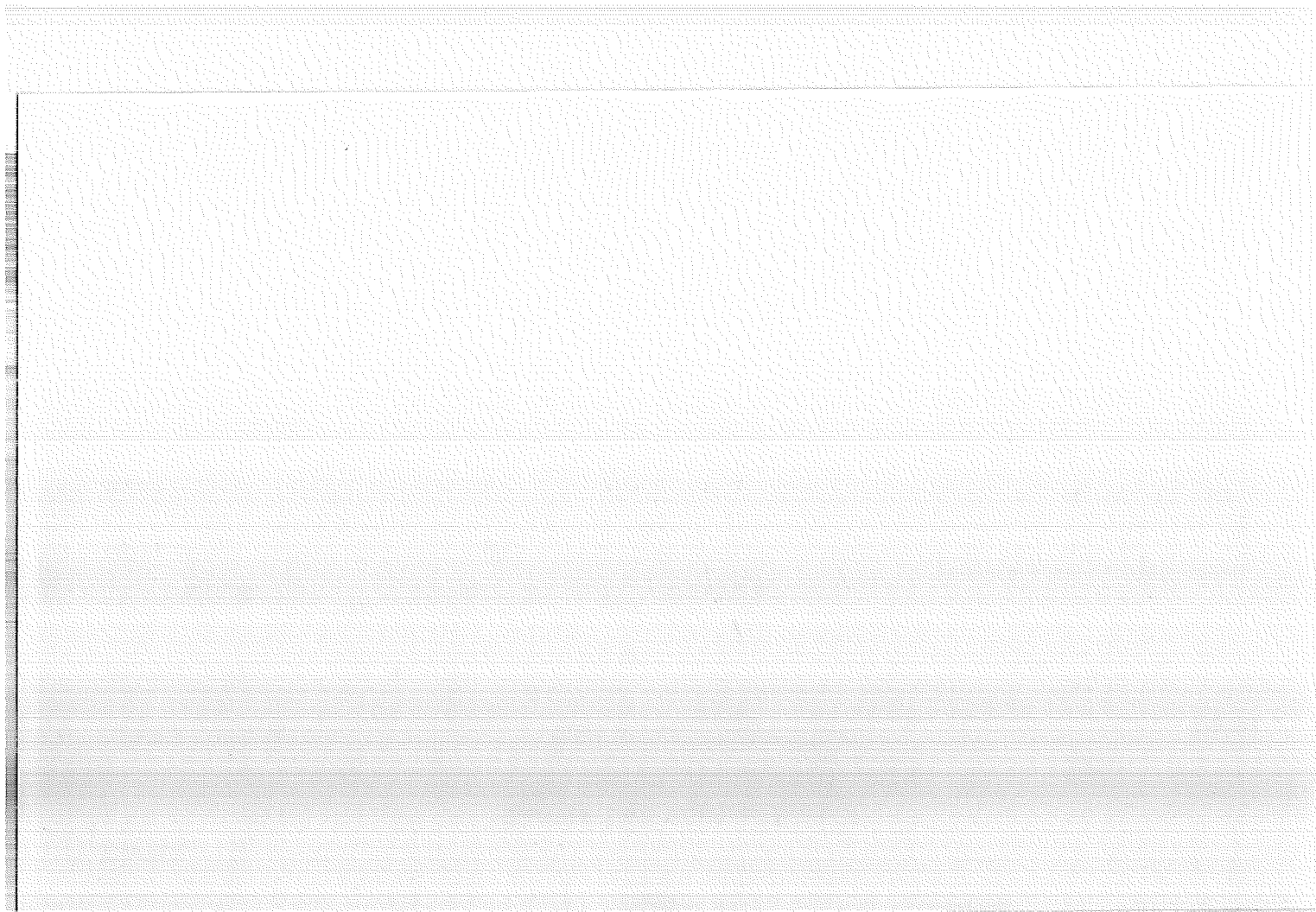

Section Line Marker Record

#2013C West Cut Off Road or Trail Fort Rock District

Sec. Line between 25 & 26 T. 21 S. R. 14 E.

Sec. Cor. 28 Ch. Ft. N
¼ or Sec. feet N. S. E. or W.

Posted on side N. S. E. or W. R. or T.

Posted 10/11/12 By G. T. Rhoton
Date

(Approx. _____)

Cor. Found (Exact. _____)

(Paced 2 B.T.'s green

1 B.T. down

Distance (Chained _____ Cruiser tag Stake

6	5	4	3	2	1
7	8	9	10	11	12
18	17	16	15	14	13
19	20	21	22	23	24
30	29	28	27	26	25
31	32	33	34	35	36

Indicate position of marker by red X

If marker is on Twp. or Rge. line, reference TWP. NORTH or Rge. EAST of that line.

LAND CORNER RECORD

R-23 5680-2

1. T. 21S R. 11E No. R-23 Cor. 7/4 Mer. Wm. State Oregon N. F. Deschutes Dist. Fort Rock

2. Corner Status

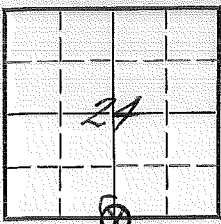

25

7. Photo Identification

Photo No. _____
Ident. By: _____

3. Plane Coordinate Position Data

State _____ Zone _____
X _____
Y _____

Estab. By _____

Field Book No. _____
Where Filed _____

9. Evaluation

Authentic _____
Needs Verif. _____ Monument No. _____
Re-estab. Survey _____
Land Status F.S. _____

3. Original Description _____ Vol. _____ Page _____ Where Recorded _____

4. Description of Corners:

5. Investigation Notes:

1 B.T.
Loc. marker on E. side of Rd. 703 Ft. E.
of cor. 10/26/55 HJS.
d on E. side of Five Rd. 887 Ft. E. of cor.
10/55 HJS.

6. Signed D.M. Miller Title _____ Date 7/23/62

PERPETUATION RECORD

10. Monument:

11. Accessories

Field Book _____ Page _____

12. Set By _____ Title _____
License _____ Agency _____ Date _____

13. Recorded By _____ Volume _____ Page _____
(Agency)

(Date) (City) (County) (State)

14. Remarks:

Index
File No.

T 21 S. R. 14 E
Merid. WMT

CORNER RECORD (SEARCH)
(Ref. FSM 7151.4)

R.D. Ft. Rock County DES.
N.F. DES. State OR.

Tract or
Survey No.

Cor.
No. R-25

SEC. SEC. 24
NE COR. SEC. 25 ONLY

CORNER DIAGRAM

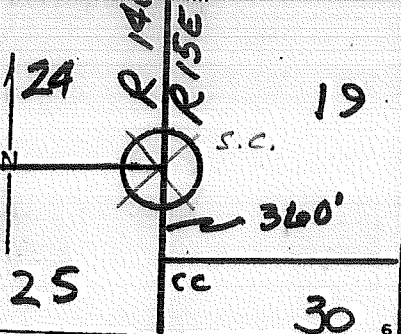

DESCRIBE CORNER MONUMENT FOUND

DESCRIBE BEARING TREES OR OTHER OFFICIAL ACCESSORIES FOUND

4 BT'S incl. 2 EAST TREES THAT WERE
SUPPOSED TO BE DESTROYED WHEN
CLOSING COR. SET.

DESCRIBE CORNER LOCATION RELATIVE TO NEAR-BY FEATURES, ALSO HOW TO REACH CORNER

± 900' NW of F.R. #2013

PHOTO IDENTIFICATION DATA

Photo No. VD04 Rec 2 Exp 91
Filed At. MENLO Pte., USGS
Object Ident.
Ident. By R.B. OLSON
Signature

PLANE COORDINATE POSITION DATA

State _____ Zone _____
X _____
Y _____
Estab. By _____
Agency

Signature RBO

Title

Division

Headquarters USGS

Date 6/77 7100-52 (3 69)

CORNER RECORD (PERPETUATION)

MONUMENT
STAMPED:

MONUMENT: DESCRIBE NEW MONUMENT SET, OR WORK DONE TO PRESERVE EXISTING MONUMENT

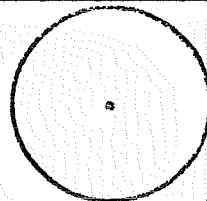

9

ACCESSORIES : DESCRIBE NEW BT'S WITNESS OBJECTS ETC. ESTABLISHED, OR WORK DONE TO PRESERVE EXISTING EVIDENCE

10

Work Done By _____ Title _____ Date _____ State Registration No. or Agency _____

Certified Cor. Record Prepared ? Yes No Filed At: _____ Date _____

11

REMARKS

Index File No. T. R. M. Tract or Surv. No. Cor. *R-25*

12

13

Index
File No. T-17

CORNER RECORD (SEARCH)

(Ref. FSM 7151.4)

Tract or Survey No. _____
Cor. No. T-17

T 21 S R. 14 E

R.D. Ft Rock County Deschutes

W/4 COR. SEC. 26

Merid. Willamette

N.F. Deschutes State Oregon

E/4 COR. SEC. 27

CORNER DIAGRAM

DESCRIBE CORNER MONUMENT FOUND

none

27

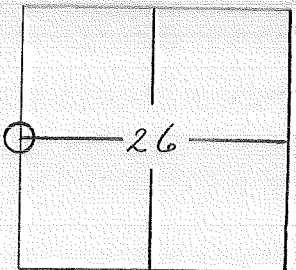

DESCRIBE BEARING TREES OR OTHER OFFICIAL ACCESSORIES FOUND

*9" L.P. pine blazed on 4 sides -
Tree has metal tag
- 2nd growth -*

PHOTO IDENTIFICATION DATA

Photo No. _____

Filed At. _____

Object Ident. _____

Ident. By _____

Signature

PLANE COORDINATE POSITION DATA

State _____ Zone _____

X _____

Y _____

Estab. By _____

Agency

DESCRIBE CORNER LOCATION RELATIVE TO NEAR-BY FEATURES, ALSO HOW TO REACH CORNER

Signature

Gary Dresser

Title

Division

Headquarters

D-3

Date

10/75

7100-52-(3/68)

5

CORNER RECORD (PERPETUATION)

MONUMENT : DESCRIBE NEW MONUMENT SET, OR WORK DONE TO PRESERVE EXISTING MONUMENT

9

ACCESSORIES : DESCRIBE NEW BT'S WITNESS OBJECTS ETC. ESTABLISHED, OR WORK DONE TO PRESERVE EXISTING EVIDENCE

10

Work Done By _____ Title _____ Date _____ State Registration No. or Agency _____

Certified Cor. Record Prepared ? Yes No Filed At: _____ Date _____

11

REMARKS

12

Index File No. 1 T. R. M. Tract or Surv. No. Cor. T-1 7

13

Index
File No. V-5

CORNER RECORD (SEARCH)

Tract or
Survey No.

Cor.
No. V-05

(Ref. FSM 7151.4)

T 21 S R. 14 E

R.D. Ft Rock County Deschutes

SEC. COR.

Merid. Willamette

N.F. Deschutes State Oregon

CORNER DIAGRAM

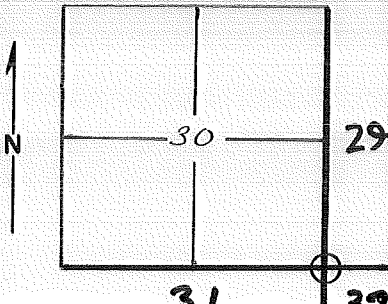

DESCRIBE CORNER MONUMENT FOUND

none

DESCRIBE BEARING TREES OR OTHER OFFICIAL ACCESSORIES FOUND

*9" L.P. pine blazed 4 sides w/ metal tag
section lines blazed 4 directions*

PHOTO IDENTIFICATION DATA

Photo No. _____
Filed At. _____
Object Ident. _____
Ident. By _____
Signature

DESCRIBE CORNER LOCATION RELATIVE TO NEAR-BY FEATURES, ALSO HOW TO REACH CORNER

*Loc. marker, 13 chs. S, of cor. 10/15/92 G.T. Rhoten
19.000 BT to that point - 2.5000 15.000*

PLANE COORDINATE POSITION DATA

State _____ Zone _____
X _____
Y _____
Estab. By _____
Agency

Signature

Garf Dresser

Title

Division

Headquarters

D-3

Date

10/75

7100-52-(3,68)

CORNER RECORD (PERPETUATION)

MONUMENT : DESCRIBE NEW MONUMENT SET, OR WORK DONE TO PRESERVE EXISTING MONUMENT

ACCESSORIES : DESCRIBE NEW BT'S WITNESS OBJECTS ETC. ESTABLISHED, OR WORK DONE TO PRESERVE EXISTING EVIDENCE

Work Done By _____ Title _____ Date _____ State Registration No. or Agency _____

Certified Cor. Record Prepared ? Yes No Filed At: _____ Date _____

REMARKS

Index File No. 1 T. R. M. Tract or Surv. No. Cor. V-05¹²

Index
File No. V-7

CORNER RECORD (SEARCH)

(Ref. FSM 7151.4)

Tract or
Survey No. _____

Cor.
No. V-07

T 21 S R. 14 E

R.D. Ft Rock County Klamath

S/4 COR. SEC. 29
N/4 COR. SEC. 32

Merid. Willamette

N.F. Deschutes State Oregon

CORNER DIAGRAM

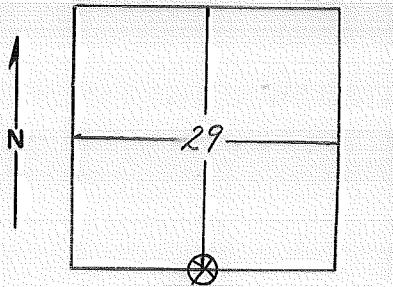

DESCRIBE CORNER MONUMENT FOUND

None

DESCRIBE BEARING TREES OR OTHER OFFICIAL ACCESSORIES FOUND

B.T. 32" P. pine scribing visible
30" P. snag - burnt, scribing visible

PHOTO IDENTIFICATION DATA

Photo No. _____
Filed At. _____
Object Ident. _____
Ident. By _____
Signature

PLANE COORDINATE POSITION DATA

State _____ Zone _____
X _____
Y _____
Estab. By _____
Agency

DESCRIBE CORNER LOCATION RELATIVE TO NEAR-BY FEATURES, ALSO HOW TO REACH CORNER

Trees are located on old skid trail.

Signature

G Dresser

Title

Forester

Division

Headquarters

D-3

Date

10/75

7100-52-(3;68)

CORNER RECORD (PERPETUATION)

MONUMENT: DESCRIBE NEW MONUMENT SET, OR WORK DONE TO PRESERVE EXISTING MONUMENT

9

ACCESSORIES : DESCRIBE NEW BT's WITNESS OBJECTS ETC. ESTABLISHED, OR WORK DONE TO PRESERVE EXISTING EVIDENCE

10

Work Done By _____ Title _____ Date _____ State Registration No. or Agency _____

Certified Cor. Record Prepared ? Yes No Filed At: _____ Date _____

11

REMARKS

Index File No. 1 T. R. M. Tract or Surv. No. Cor. V-07

12

V-09

USDA-FOREST SERVICE GPO 940-117

Index
File No. V-9

T 21 S R. 14 E

Merid. Willamette

CORNER RECORD (SEARCH)
(Ref. FSM 7151.4)

R.D. Ft. Rock County Deschutes

N.F. Deschutes State Oregon

Tract or Survey No. _____
Cor. No. V-09
SEC. COR.

CORNER DIAGRAM



DESCRIBE CORNER MONUMENT FOUND
none

DESCRIBE BEARING TREES OR OTHER OFFICIAL ACCESSORIES FOUND
10" L.P. pine on grd. w/ metal tag -

DESCRIBE CORNER LOCATION RELATIVE TO NEAR-BY FEATURES, ALSO HOW TO REACH CORNER
Along old spur road.
Loc. marker on Red Hill Rd #2111 21 chs. W. of cor.
10/15/42 G.T. Rhuton
also 7 chs. N. of cor.
Also - 13 chs. S. of cor.

PHOTO IDENTIFICATION DATA

Photo No. 33
Filed At. _____
Object Ident. _____
Ident. By _____
Signature _____

PLANE COORDINATE POSITION DATA

State _____ Zone _____
X _____
Y _____
Estab. By _____
Agency _____
Signature G Dresser

Title Tech- Division _____ Headquarters D-3

Date 10/15/42

CORNER RECORD (PERPETUATION)

MONUMENT

Index
File No. V-17

CORNER RECORD (SEARCH)

(Ref. FSM 7151.4)

Tract or Survey No. _____
Cor. No. V-17

T 21S R. 14E
Merid. Willamette

R.D. Fort Rock County Deschutes
N.F. Deschutes State Oregon SW Cor. S26

CORNER DIAGRAM

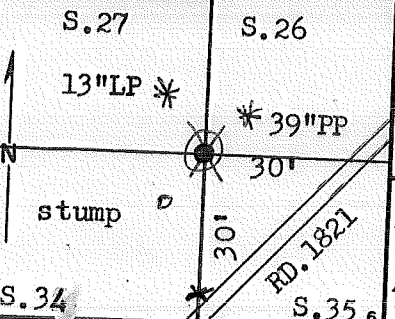

DESCRIBE CORNER MONUMENT FOUND

N O T H I N G

DESCRIBE BEARING TREES OR OTHER OFFICIAL ACCESSORIES FOUND

- A 39" Ponderosa Pine bears N50°E 41.68 feet
- A 13" Lodgepole Pine bears N15°W 56.55 feet
- A 48" P.P. stump bears S57°W 56.1 feet

DESCRIBE CORNER LOCATION RELATIVE TO NEAR-BY FEATURES, ALSO HOW TO REACH CORNER

PHOTO IDENTIFICATION DATA

Photo No. ES-VODH L. 16x. 143
Filed At MENLO PK. CAL.
Object Ident. SKETCH
Ident. By JN TENNAUT USGS
5/77
Signature

PLANE COORDINATE POSITION DATA

State _____ Zone _____
X _____
Y _____
Estab. By _____
Agency

Signature

Title
PLS

Division

Headquarters
DNF-SO

Date
20 AUG 1976 160-52-(3/68)

CORNER RECORD (PERPETUATION)

MONUMENT: DESCRIBE NEW MONUMENT SET, OR WORK DONE TO PRESERVE EXISTING MONUMENT

Set 5/8" x 30" Steel Rod, rising 5" in a mound of stones,
center punched and stamped as shown:

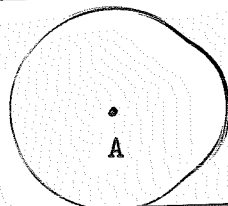

ACCESSORIES : DESCRIBE NEW BT'S WITNESS OBJECTS ETC. ESTABLISHED, OR WORK DONE TO PRESERVE EXISTING EVIDENCE

placed nail in face blaze of 39" PP

placed nail in S side of 13" LP

placed nail in ctr. of stump

Work Done By R. Oman Title PLS Date 5/76 State Registration No. OR-702 WV-23
or Agency
Certified Cor. Record Prepared? Yes No Filed At Des. Co. Surveyor's Office Date 6/76

REMARKS

Index File No.

T. 21S

R. 14E, W.M.

Tract or Surv. No.

Cor. V-17

Section Line Marker Record

#2013 Lava Bed Road or Trail Fort Rock District

Sec. Line between 25 & 36 T. 21 S. R. 14 E.

1/4 1/4 or Sec. Cor. 132 feet Ft. E N. S. E. or W.

Posted on W side R N. S. E. or W. R. or T.

Posted 9/6/61 Date By D.A.C.

(Approx. Replaced old board

Cor. Found (Exact.

(Paced

Distance (Chained

6	5	4	3	2	1
7	8	9	10	11	12
18	17	16	15	14	13
19	20	21	22	23	24
30	29	28	27	26	25
31	32	33	34	35	36

Indicate position of marker by red X

If marker is on Twp. or Rge. line, reference TWP. NORTH or Rge. EAST of that line.

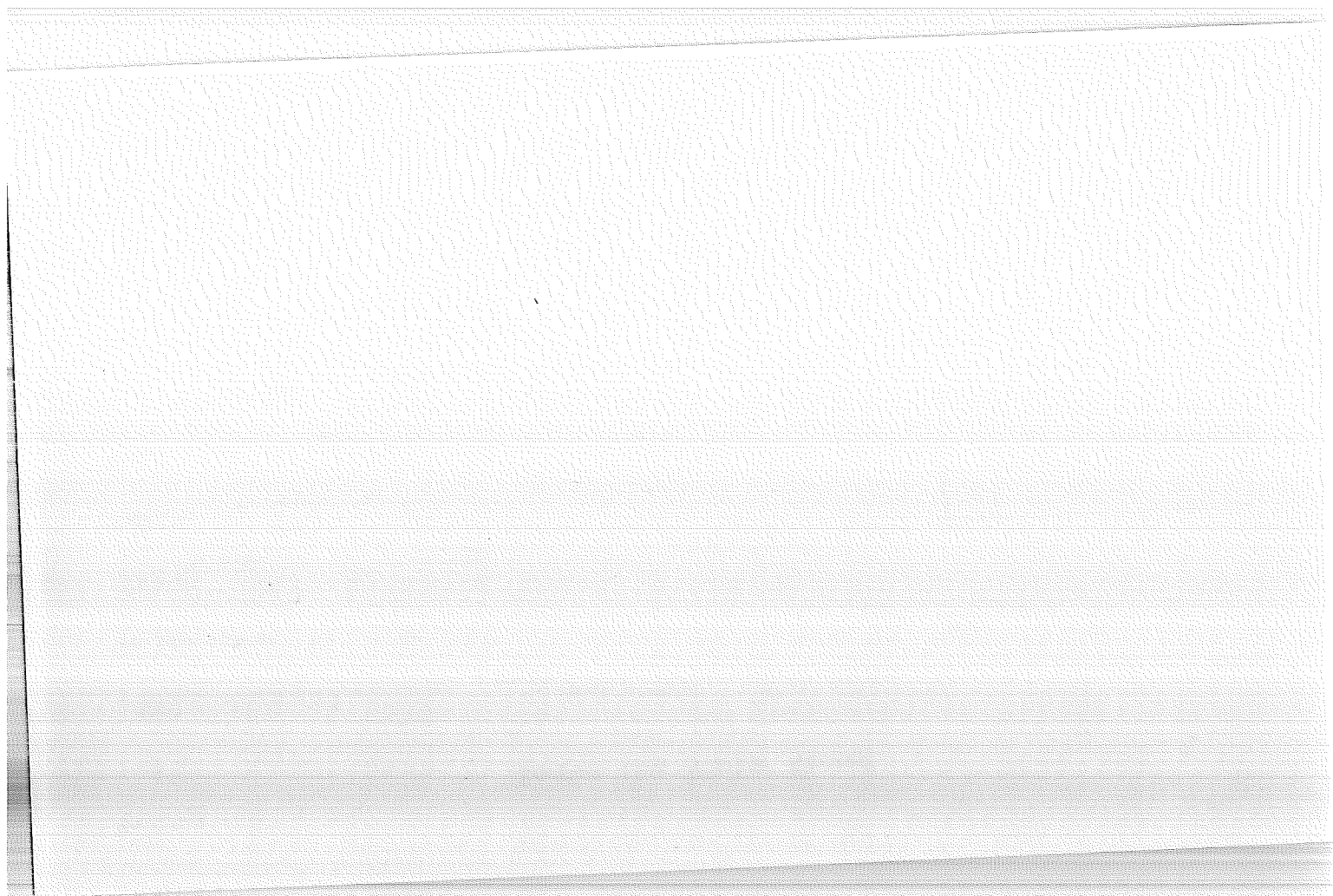

Section Line Marker Record

Fire Road Road or Trail Fort Rock District

Sec. Line between 25 & 36 T. 21 S. R. 14 E.

Section 9 Ch/ Ft. E
1/4 or Sec. feet N. S. E. or W.

Posted on _____ side _____
N. S. E. or W. R. or T.

Posted 10/14/42 By G. T. Rhoton
Date

(Approx. _____)

Cor. Found (Exact. X)

(Paced X)

Distance (Chained 4 Bearing trees)

6	5	4	3	2	1
7	8	9	10	11	12
18	17	16	15	14	13
19	20	21	22	23	24
30	29	28	27	26	25
31	32	33	34	35	36 X

Indicate position of marker by red X

If marker is on Twp. or Rge. line, reference TWP. NORTH or Rge. EAST of that line.

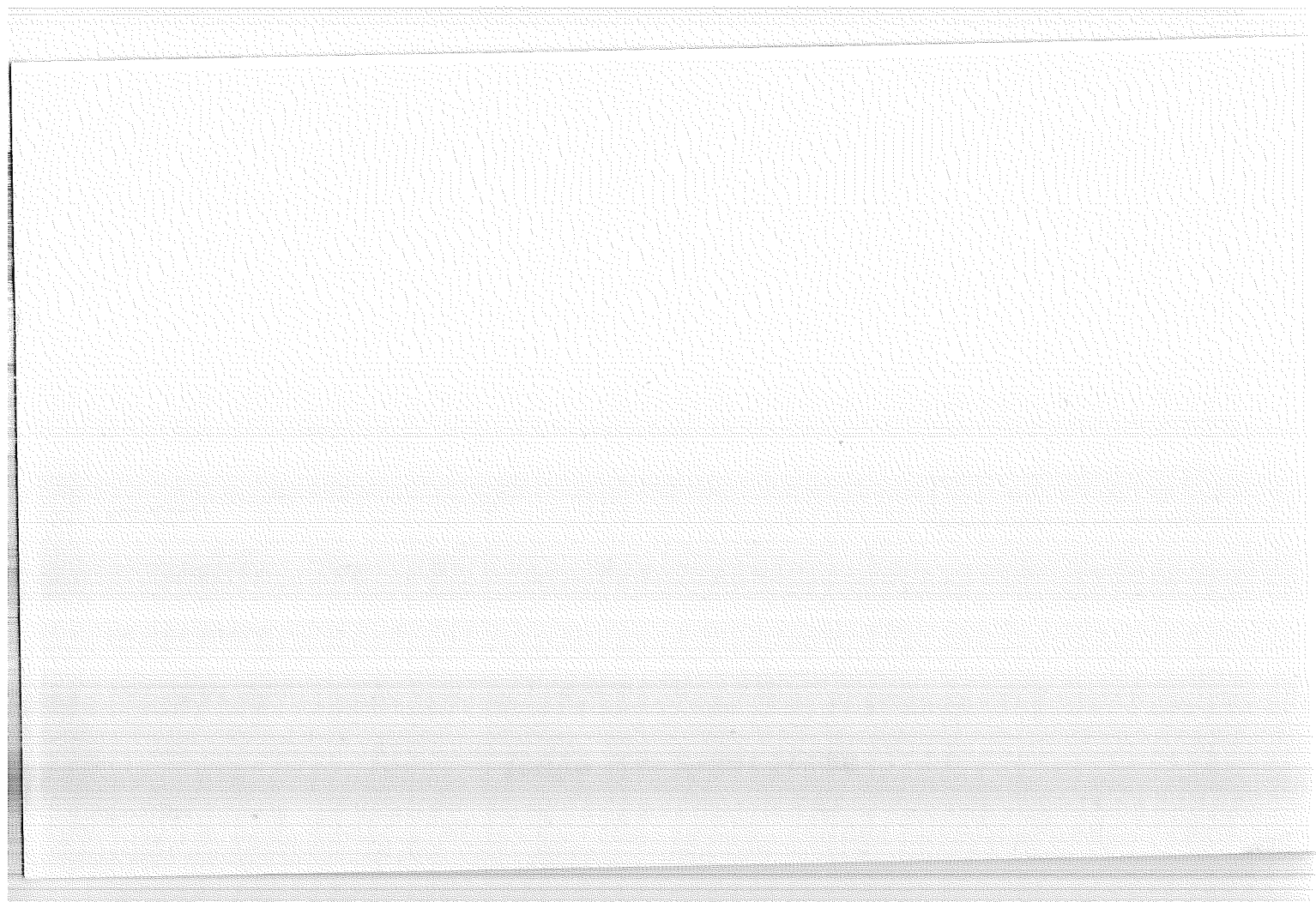

Section Line Marker Record

China Hat F.R. #31 Road or Trail Fort Rock District

Sec. Line between 35 & 36 T. 21 S. R. 14 E.

1/4 Cor. Cor. 1056 Ft. S
 ¼ or Sec. feet N. S. E. or W.

Posted on N side Rd.
 N. S. E. or W. N. or T.

Posted 9-6-61 By D.A.C.
 Date

(Approx.)

Cor. Found (Exact. _____)

(Paced)

Distance (Chained _____)

6	5	4	3	2	1
7	8	9	10	11	12
18	17	16	15	14	13
19	20	21	22	23	24
30	29	28	27	26	25
31	32	33	34	35	36

Indicate position of marker by
 red X

If marker is on Twp. or Rge. line, reference TWP. NORTH or Rge. EAST of that line.

D-7100-52 d (10/78)
USDA-FOREST SERVICE

Index

File No.

CORNER RECORD (SEARCH)

(Ref. FSM 7151.4)

Tract or

Survey No.

Cor.

No.

T 21 S. R. 14 E. R.D. FT. ROCK County DESCHUTES SEC. COR.
Merid. WILLAMETTE N.F. DESCHUTES State OREGON T./R. COR.

SEE: Z-25
T215 R13E

Z-01

Index
File No. Z-5
T 21S R. 14E
Merid. Will

CORNER RECORD (SEARCH)

(Ref. FSM 7151.4)

Tract or
Survey No. _____

Cor.
No. Z-05

R.D. Fort Rock

County Deschutes

SEC. COR.

N.F. Deschutes

State Ore.

CORNER DIAGRAM

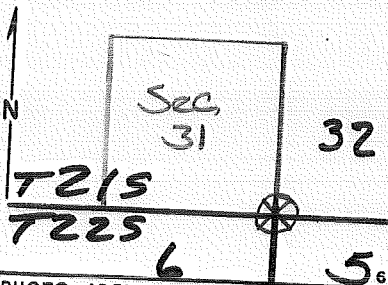

DESCRIBE CORNER MONUMENT FOUND

DESCRIBE BEARING TREES OR OTHER OFFICIAL ACCESSORIES FOUND

N.E. B.T. (Dead & Down)
USFS B.T. Tag

(Line 2 - Exposure 165)

DESCRIBE CORNER LOCATION RELATIVE TO NEAR-BY FEATURES, ALSO HOW TO REACH CORNER

PHOTO IDENTIFICATION DATA

Photo No. GS-VDOH
Filed At. Manito Park, Ca.
Object Ident. BT. Pricked
Ident. By J. Tennant
5/77 Signature

PLANE COORDINATE POSITION DATA

State _____ Zone _____
X _____
Y _____
Estab. By _____
Agency

Signature JNT

Title _____

Division _____

Headquarters USGS

Date 5/77 7100-52-(3/68)

CORNER RECORD (PERPETUATION)

MONUMENT : DESCRIBE NEW MONUMENT SET, OR WORK DONE TO PRESERVE EXISTING MONUMENT

9

ACCESSORIES : DESCRIBE NEW BT'S WITNESS OBJECTS ETC. ESTABLISHED, OR WORK DONE TO PRESERVE EXISTING EVIDENCE

10

Work Done By _____ Title _____ Date _____ State Registration No. or Agency _____

11

Certified Cor. Record Prepared ? Yes No Filed At: _____ Date _____

REMARKS

12

Index File No. T. R. M. Tract or Surv. No.

Cor 2-05 13

Index
File No. Z-9

T 215 R. 14E

Merid. Will

CORNER RECORD (SEARCH)

(Ref. FSM 7151.4)

R.D. Fort Rock County

N.F. Deschutes State

Tract or
Survey No. _____

Cor.
No. Z-09

SEC. COR.

CORNER DIAGRAM

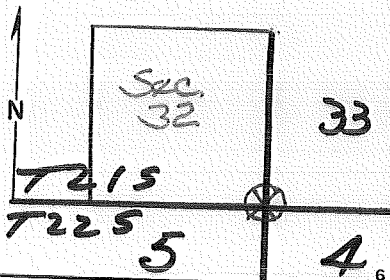

DESCRIBE CORNER MONUMENT FOUND

DESCRIBE BEARING TREES OR OTHER OFFICIAL ACCESSORIES FOUND

N.W. B.T. }
S.E. B.T. } USFS B.T. Tags & Both Tree in good
condition

PHOTO IDENTIFICATION DATA

Photo No. GS-VDOH
Filed At. Menlo Park, Ca.
Object Ident. Sketch
Ident. By J. Tennant-USGS
5/77 Signature

DESCRIBE CORNER LOCATION RELATIVE TO NEAR-BY FEATURES, ALSO HOW TO REACH CORNER

PLANE COORDINATE POSITION DATA

State _____ Zone _____
X _____
Y _____
Estab. By _____
Agency

Signature JNT

Title _____

Division _____

Headquarters USGS

Date 5/77 7100-52 (3/68)

CORNER RECORD (PERPETUATION)

MONUMENT: DESCRIBE NEW MONUMENT SET, OR WORK DONE TO PRESERVE EXISTING MONUMENT

9

ACCESSORIES : DESCRIBE NEW BT'S WITNESS OBJECTS ETC. ESTABLISHED, OR WORK DONE TO PRESERVE EXISTING EVIDENCE

10

Work Done By _____ Title _____ Date _____ State Registration No. or Agency _____

11

Certified Cor. Record Prepared ? Yes No Filed At: _____ Date _____

REMARKS

12

Index File No. T. R. M. Tract or Surv. No. Cor. **2-09**

13

Index
File No. Z-15

CORNER RECORD (SEARCH)

(Ref. FSM 7151.4)

T 21S R. 14E

R.D. Fort Rock

Tract or
Survey No. _____

Cor.
No. Z-15

Merid. Willamette

County

Deschutes

S/4 Cor. S.34

N.F. Deschutes

State

Oregon

N/A Cor. Sec. 3

CORNER DIAGRAM

S.34, T.21S.

DESCRIBE CORNER MONUMENT FOUND

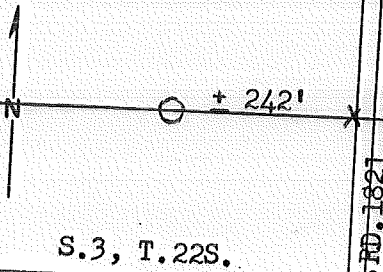

S.3, T.22S.

DESCRIBE BEARING TREES OR OTHER OFFICIAL ACCESSORIES FOUND

Searched for NO found

PHOTO IDENTIFICATION DATA

Photo No. _____
 Filed At. _____
 Object Ident. _____
 Ident. By _____
 Signature _____

DESCRIBE CORNER LOCATION RELATIVE TO NEAR-BY FEATURES, ALSO HOW TO REACH CORNER

old Board 249' E. of cor. Location

PLANE COORDINATE POSITION DATA

State _____ Zone _____
 X _____
 Y _____
 Estab. By _____
 Agency _____

Signature _____

Title
PLS

Division

Headquarters
DNF-SO

Date
20 AUG 1976

7100-52-(3/68)

CORNER RECORD (PERPETUATION)

MONUMENT : DESCRIBE NEW MONUMENT SET, OR WORK DONE TO PRESERVE EXISTING MONUMENT

ACCESSORIES : DESCRIBE NEW BT'S WITNESS OBJECTS ETC. ESTABLISHED, OR WORK DONE TO PRESERVE EXISTING EVIDENCE

Work Done By _____ Title _____ Date _____ State Registration No. _____
or Agency _____
Certified Cor. Record Prepared ? Yes No Filed At: _____ Date _____

REMARKS

Index File No.

T. 21S R. 14E, W. M.

Tract or Surv. No.

Cor. Z-15

12

13

Index File No. 2-17

T 215 R. 14E

Merid. WMT

CORNER RECORD (SEARCH)

(Ref. FSM 7151.4)

R.D. Fort Rock

County Deschutes

N.F. Deschutes

State Ore.

Tract or Survey No. _____

Cor. No. 2-17

SEC. COR.

CORNER DIAGRAM

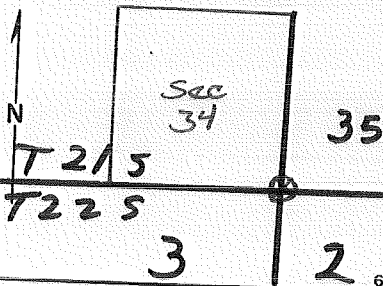

DESCRIBE CORNER MONUMENT FOUND

DESCRIBE BEARING TREES OR OTHER OFFICIAL ACCESSORIES FOUND

S.W. BT Down & Dead
N.E. BT Down & Dead
USFS Tags on Each
(Roll 1 Exposure 143)

DESCRIBE CORNER LOCATION RELATIVE TO NEAR-BY FEATURES, ALSO HOW TO REACH CORNER

PHOTO IDENTIFICATION DATA

Photo No. GS-VDOH
Filed At. Menlo Park, Ca.
Object Ident. sketch
Ident. By J.N. Tennant USGS
5/77 Signature

PLANE COORDINATE POSITION DATA

State _____ Zone _____
X _____
Y _____
Estab. By _____
Agency

Signature JNT

Title _____

Division _____

Headquarters USGS

Date 5/77 7100-52 (3/68)

CORNER RECORD (PERPETUATION)

MONUMENT: DESCRIBE NEW MONUMENT SET, OR WORK DONE TO PRESERVE EXISTING MONUMENT

9

ACCESSORIES : DESCRIBE NEW BT'S WITNESS OBJECTS ETC. ESTABLISHED, OR WORK DONE TO PRESERVE EXISTING EVIDENCE

10

Work Done By _____ Title _____ Date _____ State Registration No. or Agency _____

11

Certified Cor. Record Prepared ? Yes No Filed At: _____ Date _____

REMARKS

12

Index File No. T. R. M. Tract or Surv. No. Cor. **2-17**

13